

TRUMPET IN B \flat 1

TRUE LOVE

PINK

PINK
ARR. HENRI GERRITS

POP $\text{♩} = 96$

TRUMPET IN B \flat 2

TRUE LOVE

PINK

PINK
ARR. HENRI GERRITS

POP $\text{♩} = 96$

- Measures 6-9: A complex rhythmic pattern with slurs and accents.
- Measures 29-31: A melodic line with a double bar line and a fermata.
- Measures 34-37: A melodic line with first and second endings.

TRUE LOVE

54

2

58

62

66

TRUMPET IN B \flat 3

TRUE LOVE

PINK

PINK
ARR. HENRI GERRITS

POP $\text{♩} = 96$

3

9

17

25

29

34

38

42

50

3

2

1. 2.

7

3

TRUE LOVE

54

2

58

62

66

TRUMPET IN B \flat 4

TRUE LOVE

PINK

PINK
ARR. HENRI GERRITS

POP $\text{♩} = 96$

TRUE LOVE

TROMBONE 1

PINK

PINK
ARR. HENRI GERREITS

POP ♩ = 96

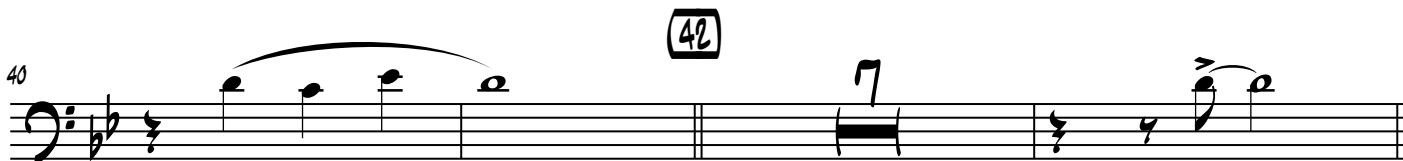
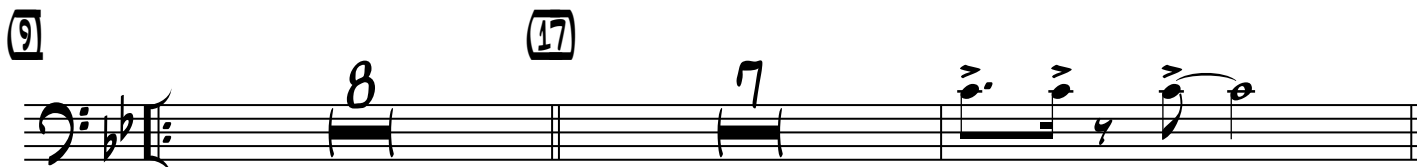
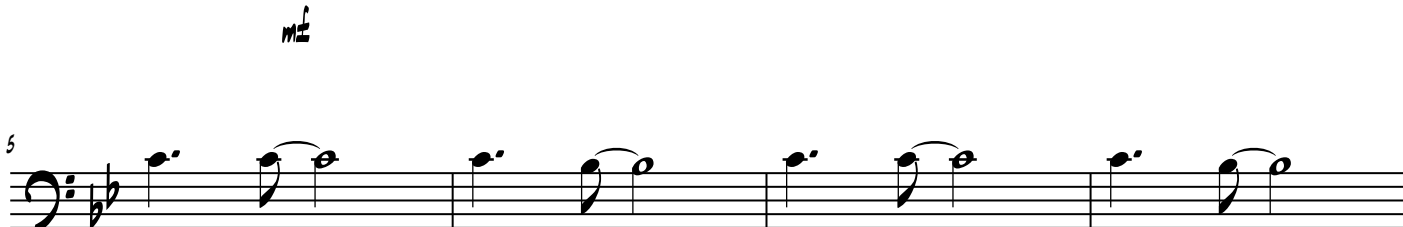

TRUE LOVE

50

58

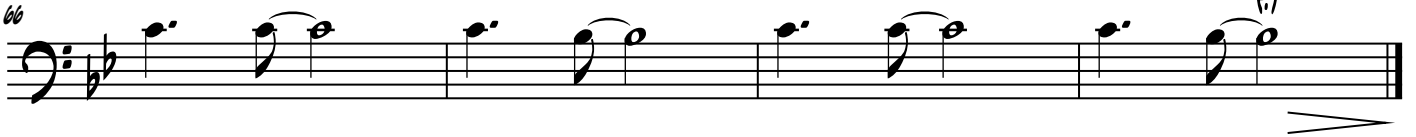
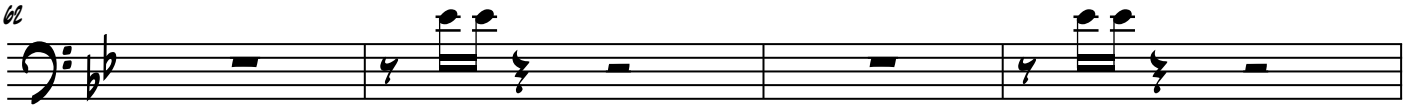
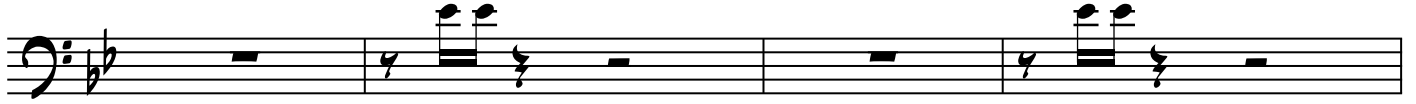

TROMBONE 2

TRUE LOVE

PINK

PINK
ARR. HENRI GERREITS

POP ♩ = 96

mf

f

9

8

17

7

25

3

2

32

36

1.

2.

38

40

42

7

TROMBONE 3

TRUE LOVE

PINK

PINK
ARR. HENRI GERREITS

POP ♩ = 96

TRUE LOVE

50

58

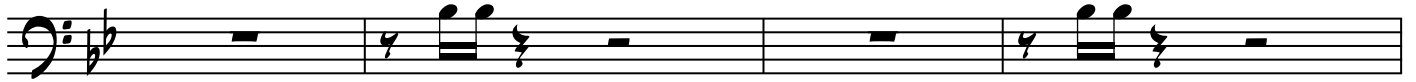

62

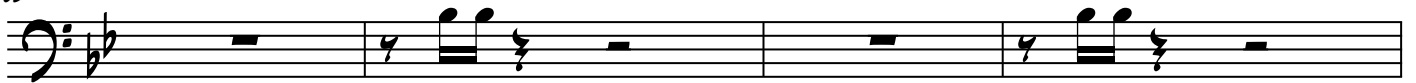

66

